

Investments in land – possibilities for improved participation of the local population

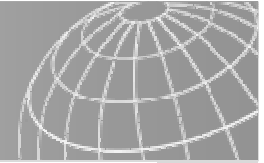

Tanja Pickardt
Policies against Hunger 2011
November 21-23, Berlin



Ex. 1: Creation of Transparency, Lao PDR

Challenges: pressure on land, FDI



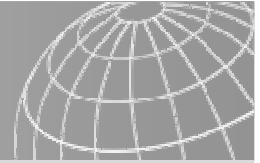

Land lease and concession inventory

- § Problem: increasing pressure on land/ no reliable, comprehensive data
- § Objective: Creation of transparency for decision making
- § Method: data base, fieldwork, compiling data nation wide (central, provincial and district level), analysis and mapping, reports

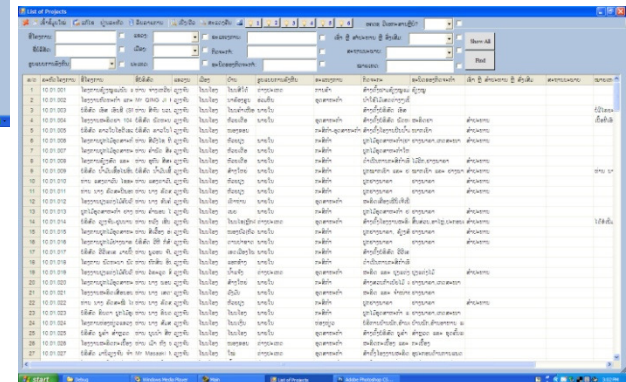
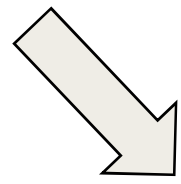
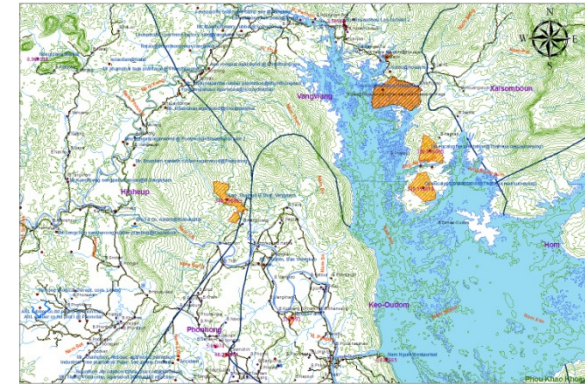
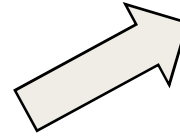
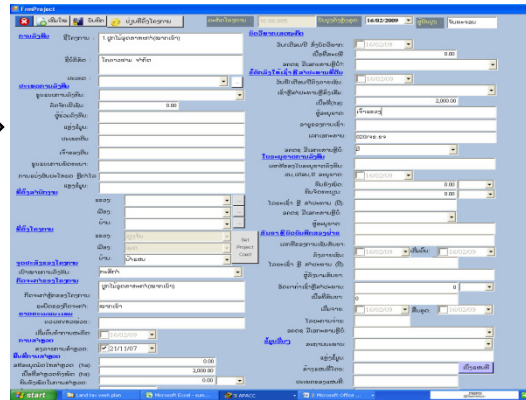
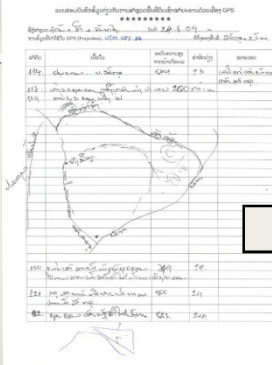
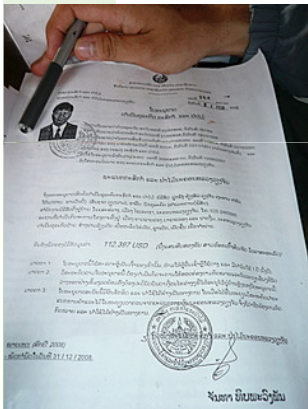

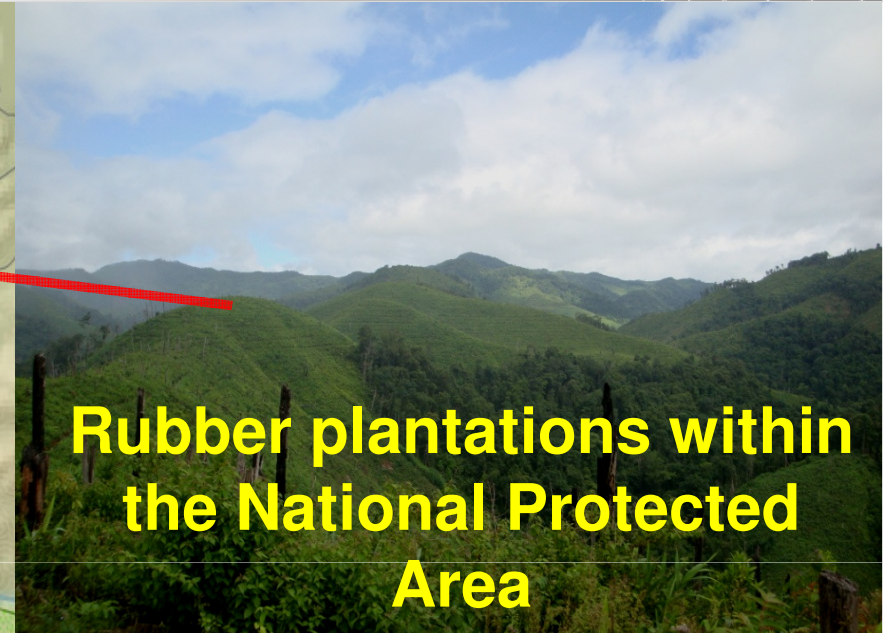
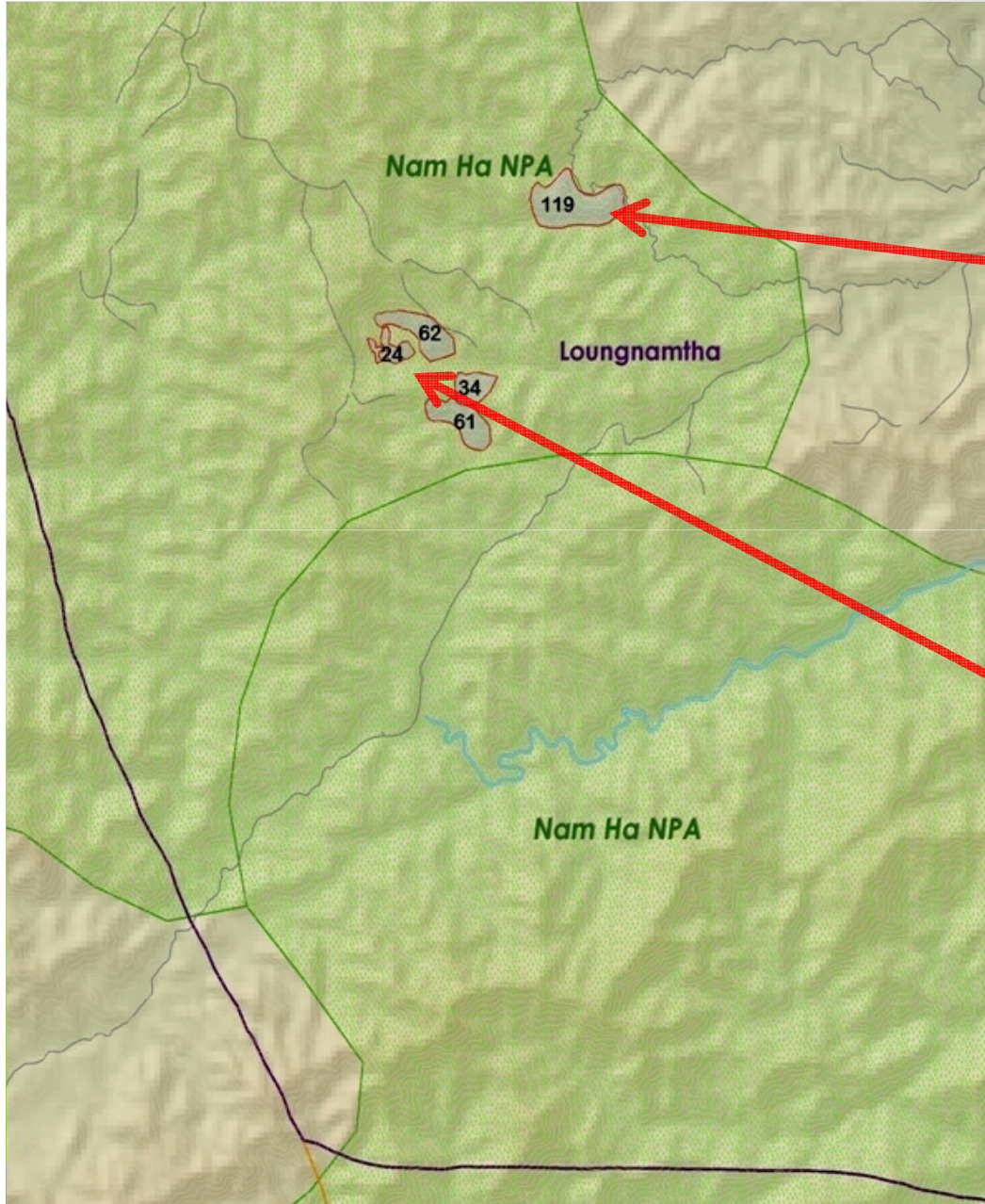
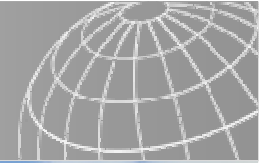

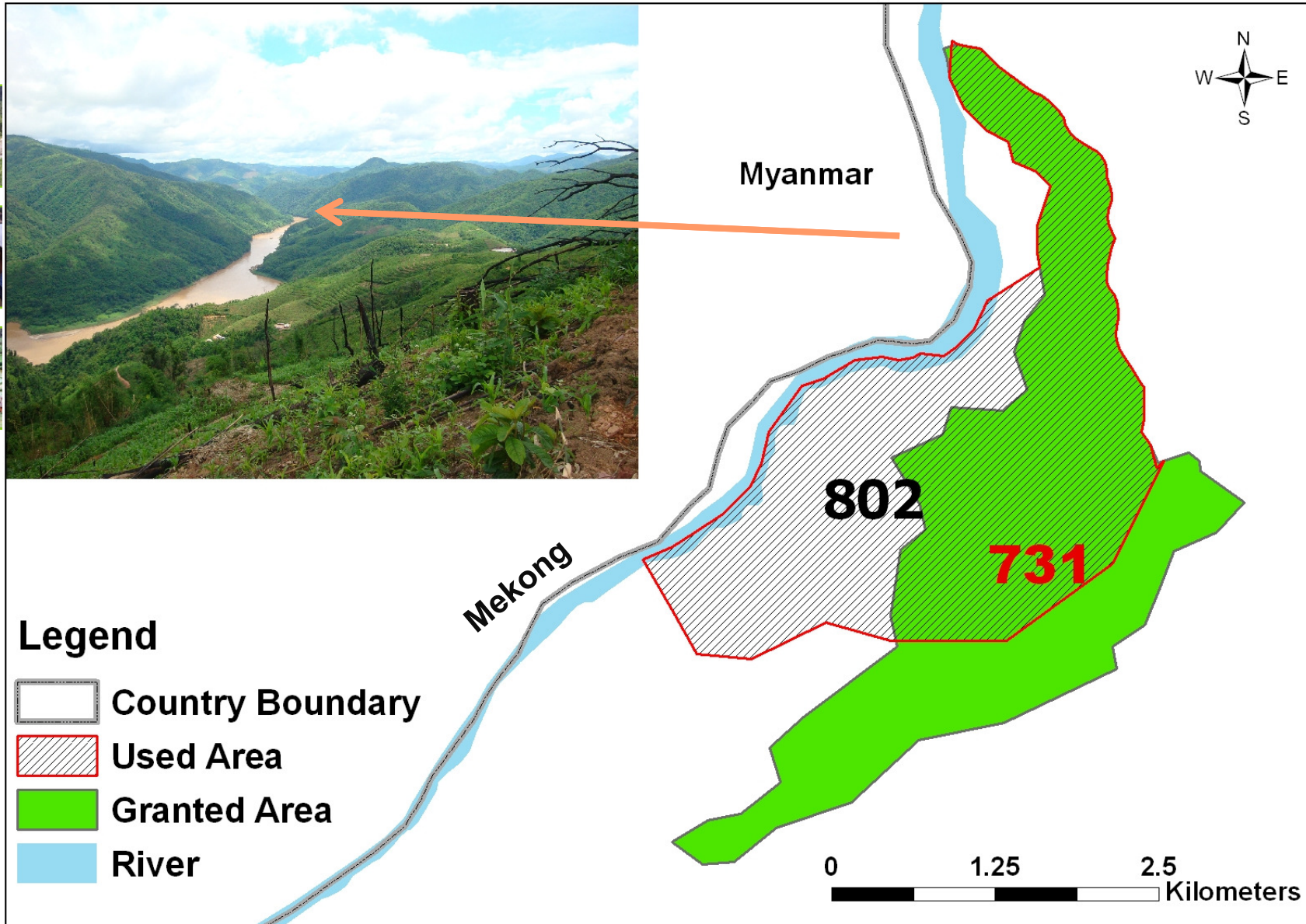



Land lease and concession inventory

	Vientiane Province (1,852,600 ha)	Luang Namtha (961,200 ha)	Xayabouri (1,638,900 ha)	Luang Prabang (1,687,500 ha)
Projects	237 391,709 ha	106 25,366 ha	219 10,018 ha	129 59,054 ha
Concession	198 390,374 ha	23 19,291 ha	79 9,827 ha	85 56,706 ha
Lease	34 177 ha	61 126 ha	140 191 ha	43 21 ha
Contract Farming	5 546 ha	22 5,949 ha		1 2,327 ha
Sector				
Agriculture	114 62,551 ha	43 18,140 ha	33 3,767 ha	10 9,275 ha
Rubber	46 25,104 ha	36 18,110 ha	17 3,363 ha	9 9,212 ha
Mining	55 326,944 ha	5 5,502 ha	58 66,018 ha	56 46,961 ha
Industry	30 714 ha	12 48 ha	33 132 ha	8 69 ha
Investors	Lao (194) Chinese (25) S-Korean (24)	Lao (58) Chinese (45) Thai (1)	Lao (194) Chinese (17) Lao-Thai (3)	Lao (13) Chinese (19) Vietnam (4)
Documents available from active Projects	Yes: 148 No: 89	Yes: 68 No: 39	Yes: 80 No: 139	Yes: 48 No: 81

• Good basis for informed decision making of Lao Government
 • Information basis for CSO representatives
 • Serves as background information for participatory land use planning



Ex. 2: Promotion of inclusive business models, Ethiopia



- **Involvement of local smallholders,**
- BUT**
- **What about vulnerable / marginalized groups?**

africaJuice (A)
Creation of a local
production company;
guarantees stable sales
market for outgrowers:
Purchase Agreement for
up to 90% of production at
guaranteed minimum
price

Farmers Union:
Shareholder of
africaJuice (5%);
represents outgrower
cooperatives (C);
100 outgrowers
involved

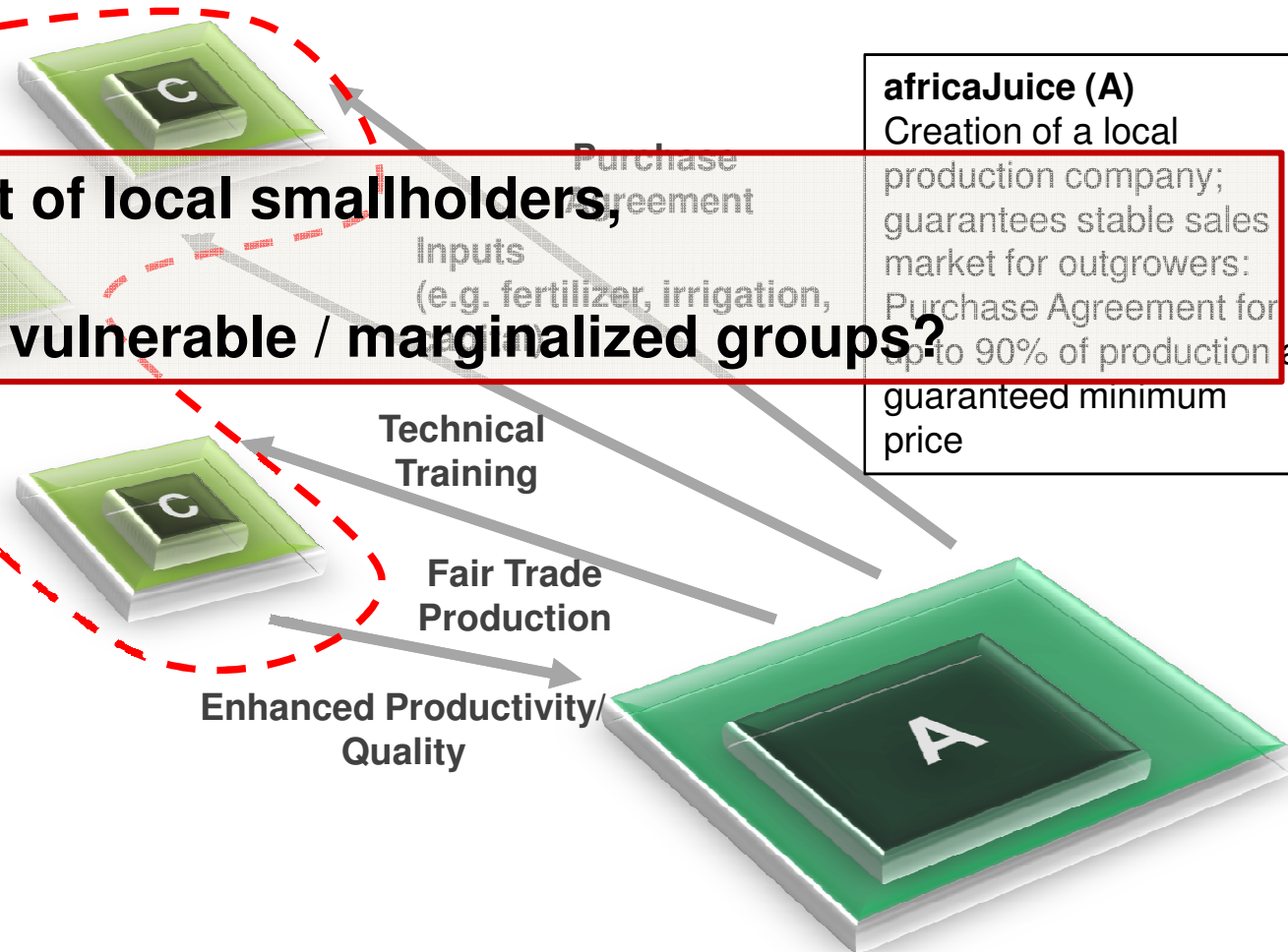

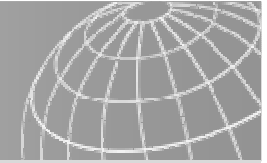

Ex. 3: Integrated Regional Land Use Planning, Namibia

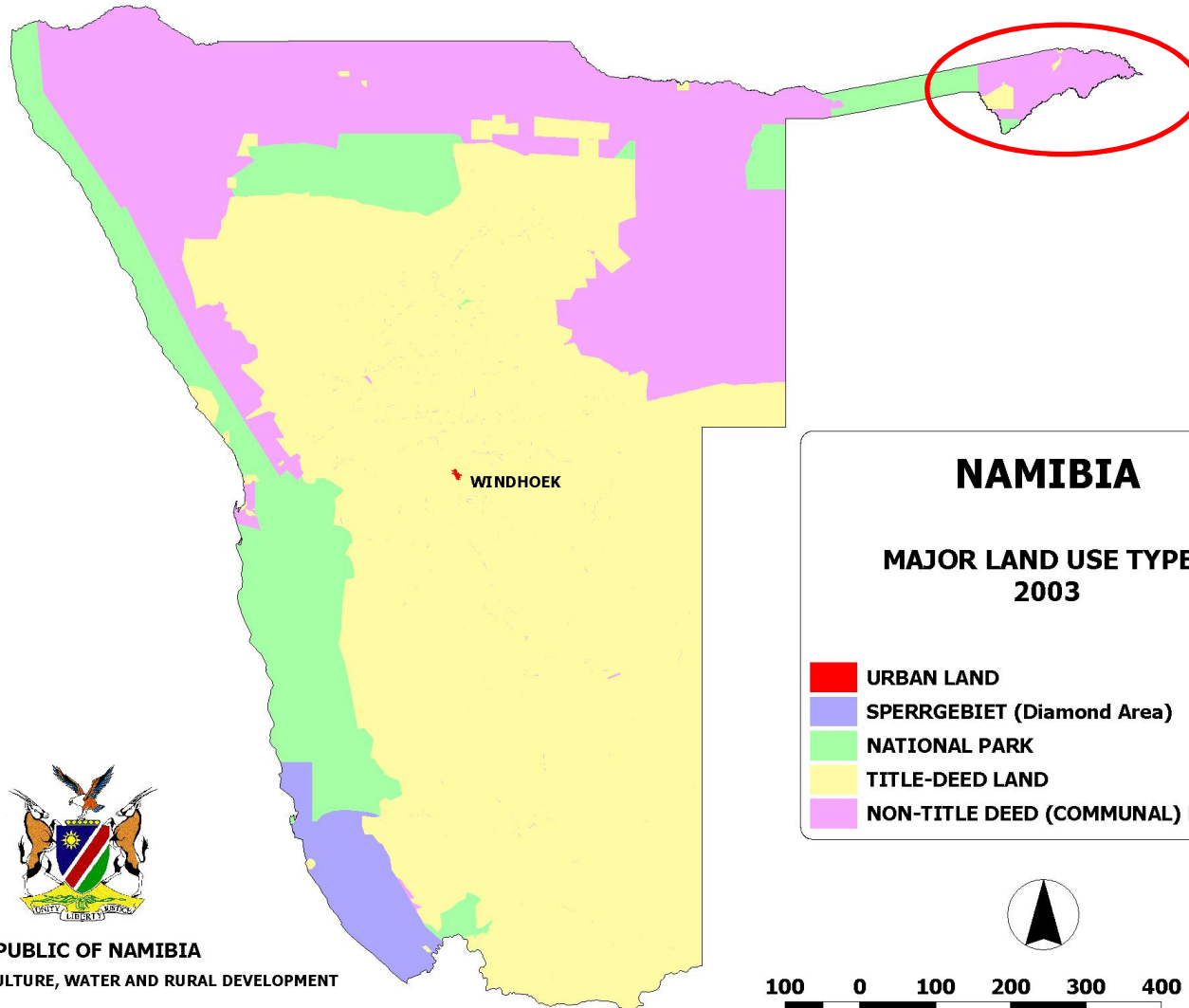

REPUBLIC OF NAMIBIA

MINISTRY OF AGRICULTURE, WATER AND RURAL DEVELOPMENT



Caprivi Region

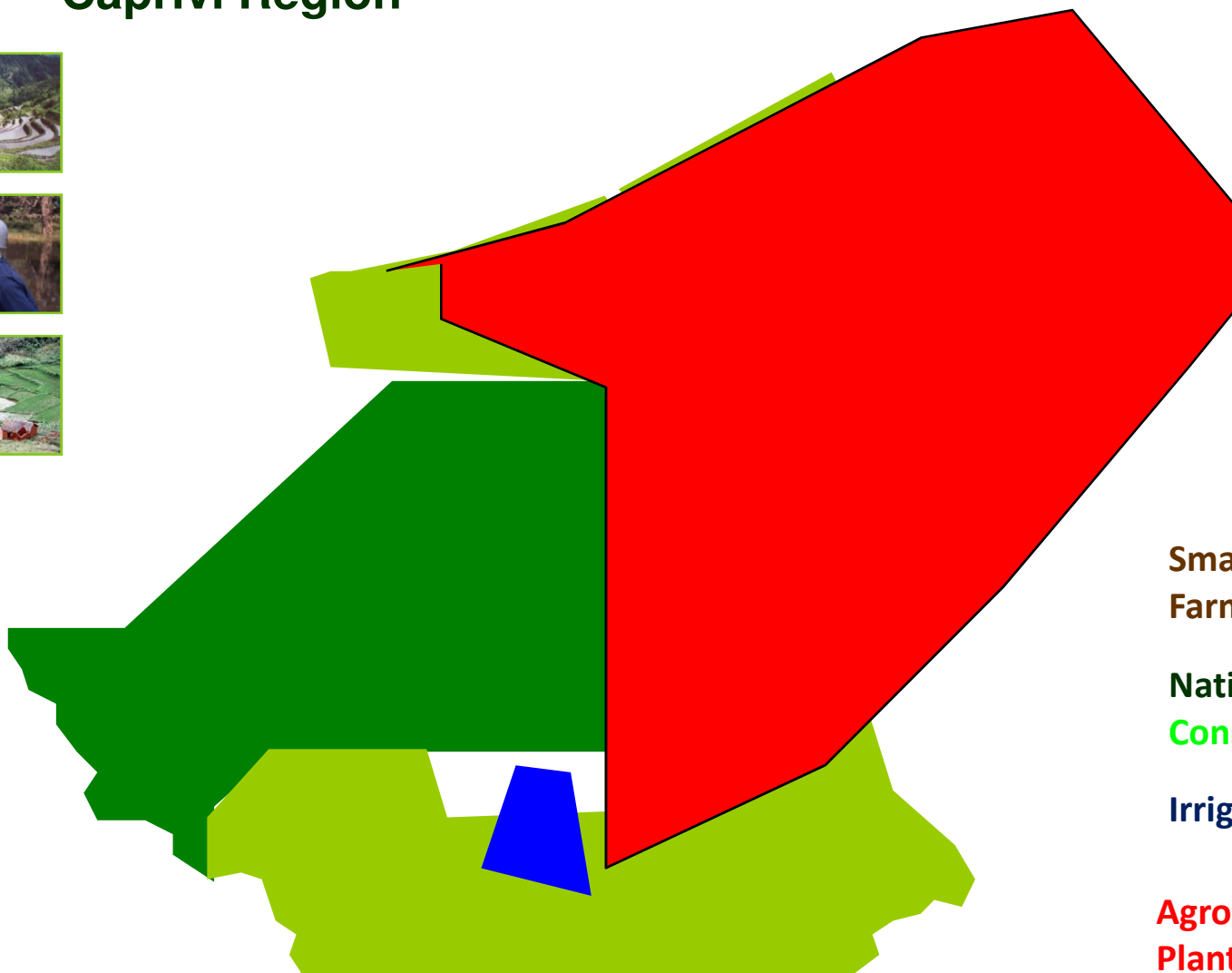
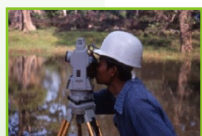

**Small Scale Commercial
Farming Areas**

**National Park and
Conservancies**

Irrigation Scheme

**Agro-industrial
Plantation (International
Investor)**

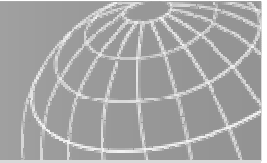

Step 1: Sector Integration

Identification of existing / planned projects and strategies

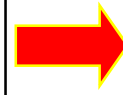

Detailed information gathering about plans / projects

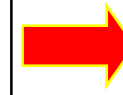

Land Use Mapping

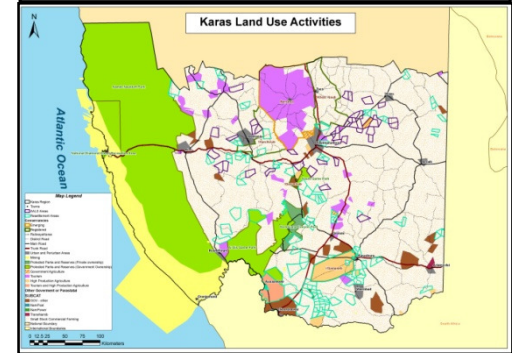

Visioning, Zoning, IRLUP Formulation

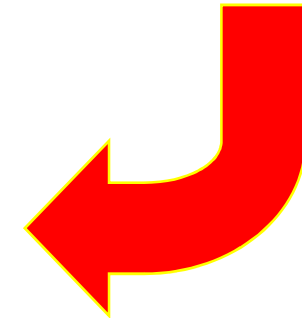
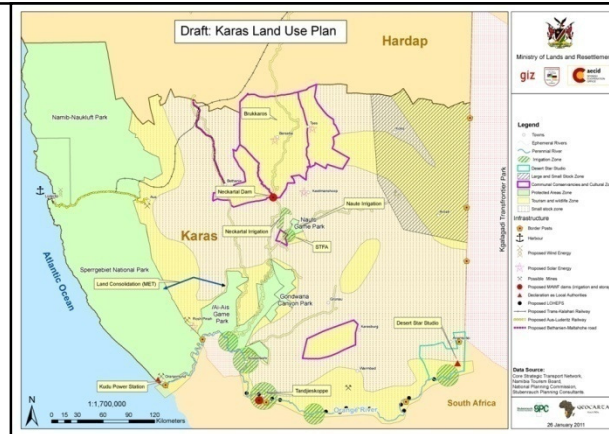

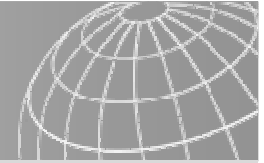

Step 2: Participatory Land Use Planning

Participatory (“local”) Assessment

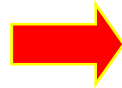

Ranking of identified “local key issues” (with Reg. Council)

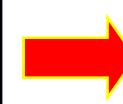

Participatory (“local”) planning of key issues



Integration of local plan in IRLUP

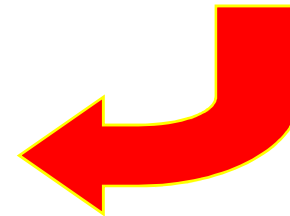
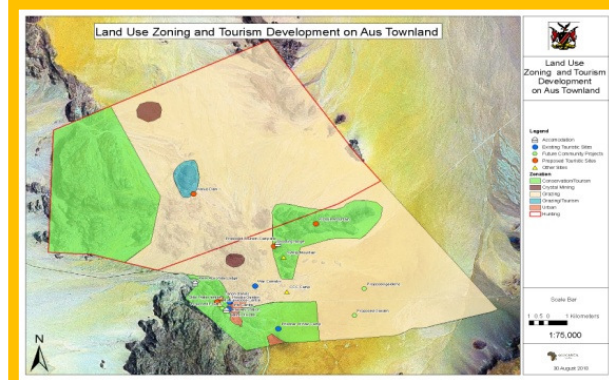

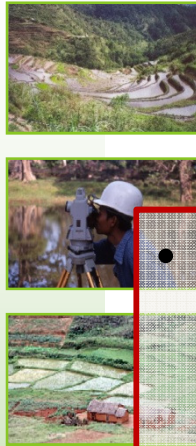
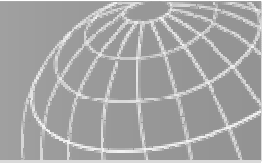

• Good basis for informed decision making of all stakeholders, including the marginalized (pastoralists, women)
• Monitoring and regular update necessary

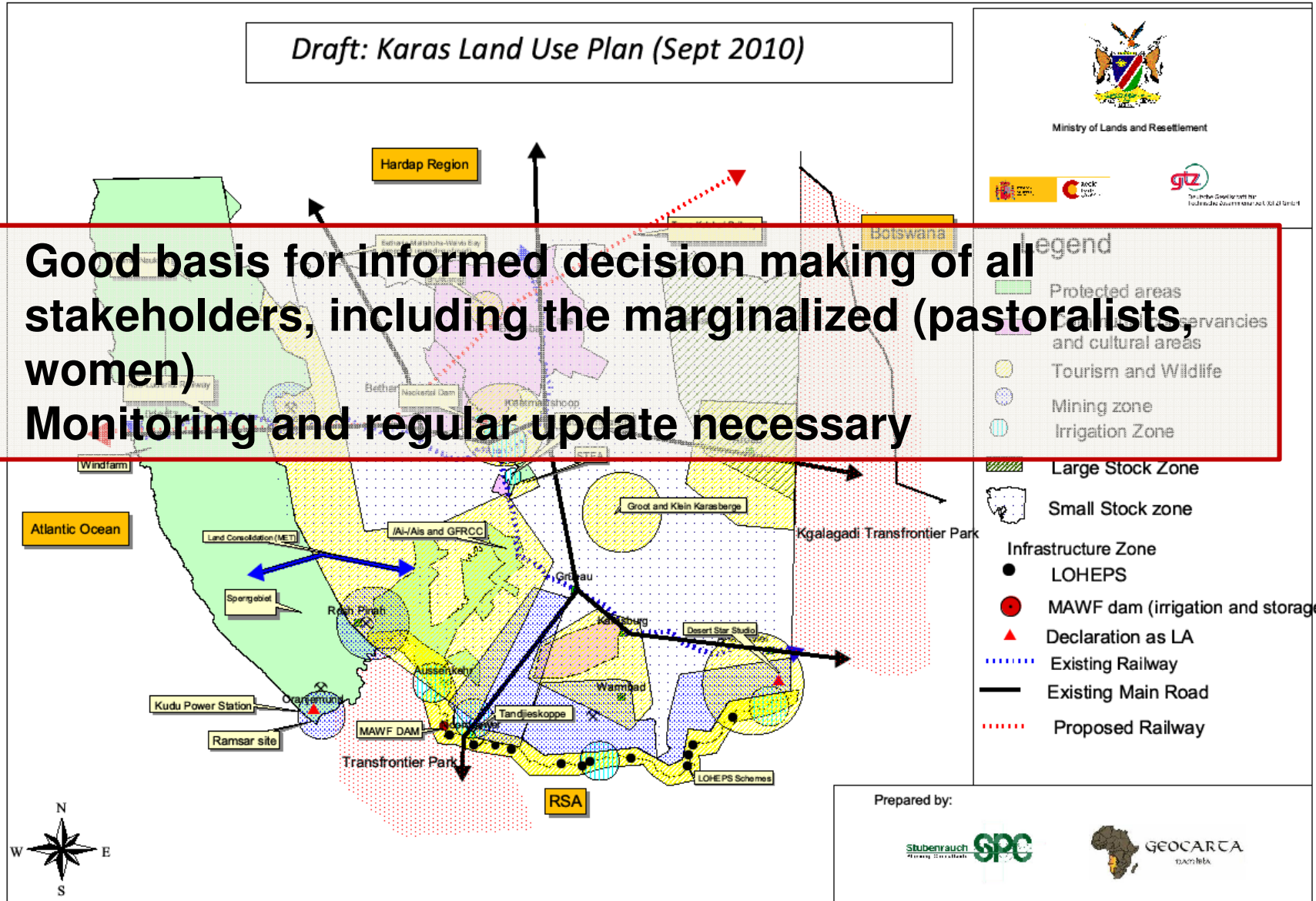



Thank you for your attention !

